Smithsonian
Institution
Libraries

Purchased from the

CULLMAN ENDOWMENT

QL
575
S88
802X
Plates
CNHRB

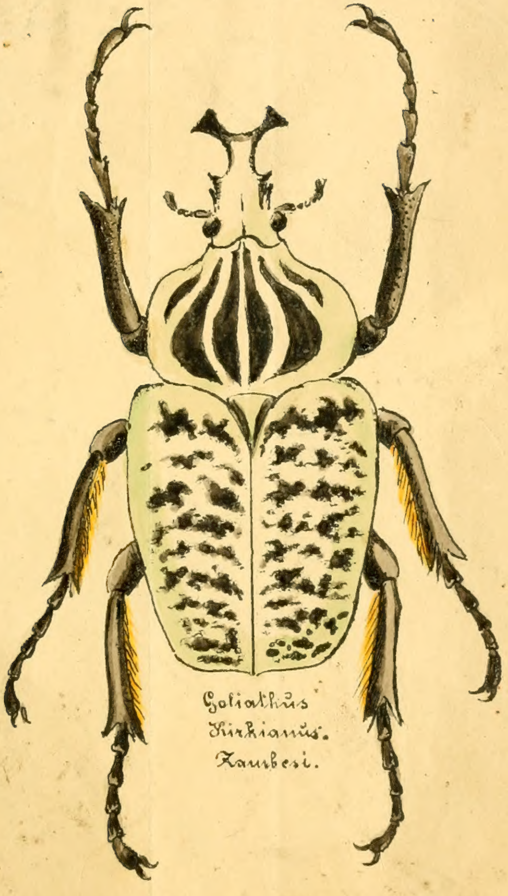

Goliathus
Kirkianus.
Zambesi.

1. ♂ } Odontolabis carinata L. — Ind. or.
2. ♀ } syn. Alces F.

3. Cladognathus suturalis — Siam

4. Figulus striatus — Ins. Bourbon

5. Lissotes cancroides F. — Van Diemensland.

16. Leptinopterus femoratus — Brasilia.

Tab. I.

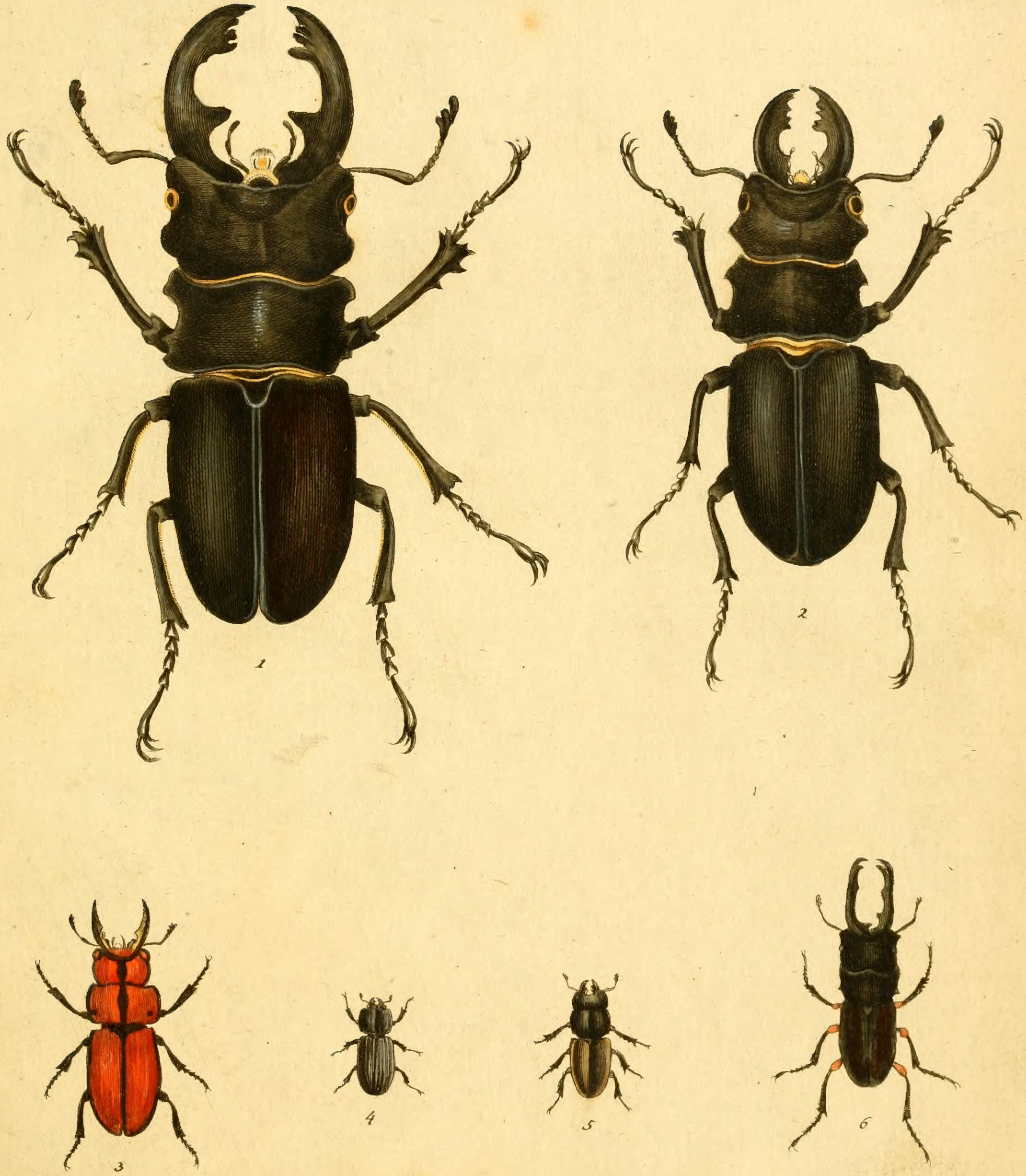

DSI

1. Cladognathus Bison Ol.

2. Lucanus Elaphus F. Amer. bor.

3.
4. Odontolabris Hope Gazella F. Ol., ♀ von Od. bicolor Ol. / Tab. IV, 6

Tab. II.

~~1. Cladognathus giraffa Oliv.~~

5 ♂
6 ♂ } Lucanus capreolus L. . . . . Amer. bor.
7 ♀

Tab. III.

1. Odontolabris carinata L, var Camelus

2 Eurytrachelus Saiga L = concolor Blanch.

3. Hexarthrius Rhinoceros Ol. Java

4 Neolucanus Lama

5 Cladognathus Zebra
Brm

6. Odontolabis bicolor Ol. Malacca.

Tab. IV.

1. Dynastes Hercules L. ♂
2. — — caput.
3. — scaber L. ♀

1

2

3

Dynastes Hercules L.

1\. var. Perseus Ol. Antillae

2\. Alcides F. Antillae

3\. Dynastes Tityus var. Amer. bor.

4\. Dynastes Tityus L. ♂

5 — — ♀ marianus L.

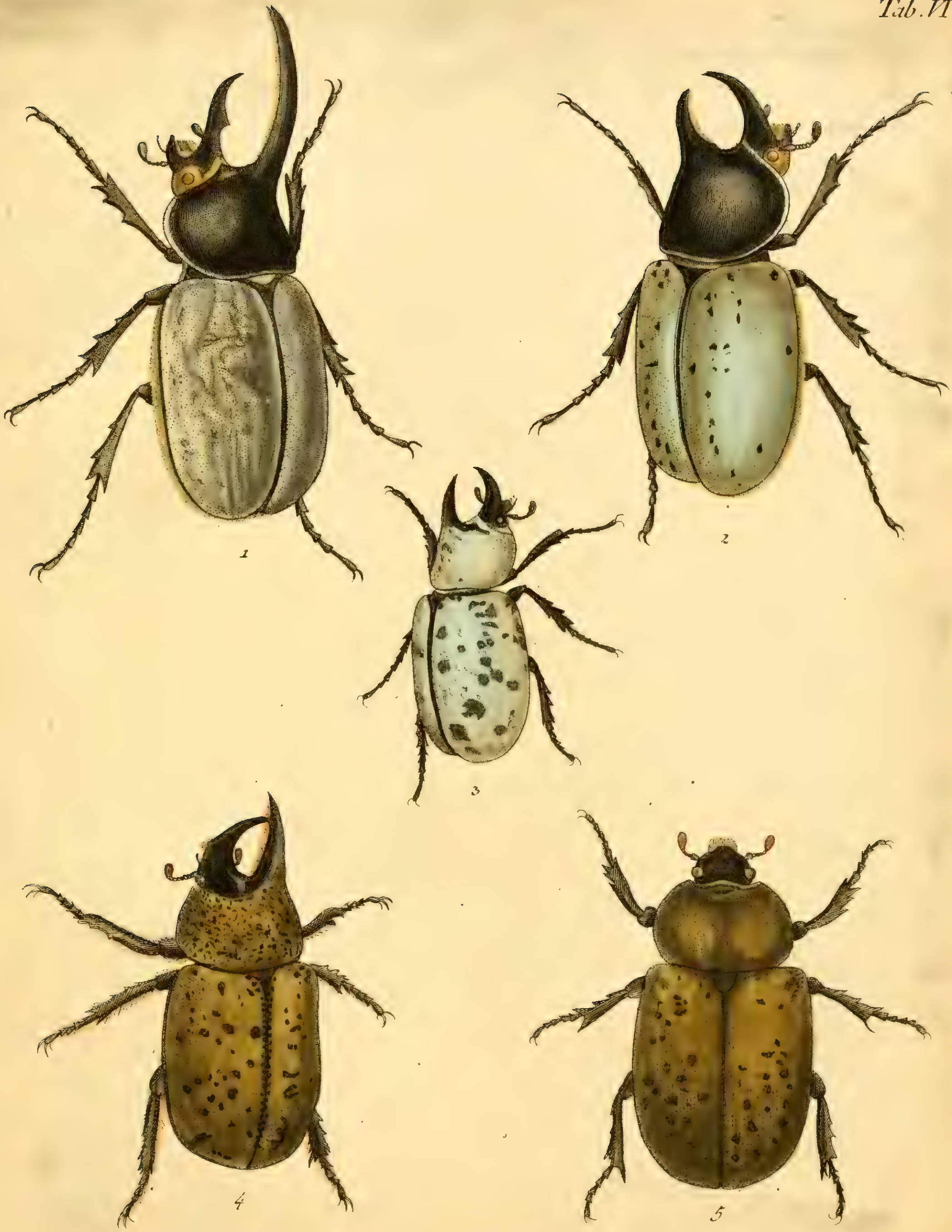
1
2
3
4
5

Megasoma Actaeon L. ♂

Guyana

Megasoma Actaeon L. ♀
Guyana.

Tab. VIII.

Megasoma elephas F. ♂

Yucatan

Megasoma Elephas F. ♀.

Tab. X.

1. Megasoma Typhon Ol. Brasilia.

2. 3. Golofa claviger L. Surinam.

Tab. VI.

1

2

3

1. Megasoma Actaeon var. Simsoni L.
Guyana.

2. Xylotrupes phorbanta Ol. Ins. Philipp.

3. Megaceras Philoctetes Ol. Brasilia.

Tab. XII.

1

2

3

1. Xylotrupes Gideon L. Java

2. Archon Kentaurus F. Guinea.

3. Chalcosoma Atlas L.
var. Chiron Ol. Sumatra

4. Megasoma Chorinaeus F. Guyana.

Tab. XIII.

1. Xylotrupes dichotomus L. Ins. Philipp.

2. Trichogomphus Milon Ol. Ins. Philipp.

3. Xylotrupes Gideon L.
var. Cromedon F. China

4. Golofa claviger L.
var. hastatus F. Guyana.

Tab. XIV.

1. } Enema infundibulum Burm. Brasilia.
2. }

3. Hypotrupes Endymion Ol. Ind. or.

4. Strategus Antaeus F. Mexico.

1
2
3
4

Strategus Aloeus L.

1 u. 3 ♂

2. u. 4 ♀

1

2

3

4

1. Strategus Titanus F. Amer. ins.

2.
3. } Strategus Syphax F. Amer. mer.
4.

1

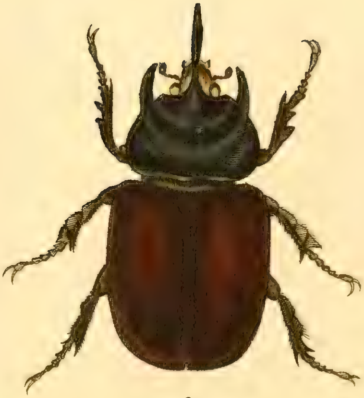

2

3

4

1. Strategus Titanus F.
var. Ajax Ol. Jamaica

2. Golofa Aegeon F. Perú.

3. Coelosis Sylvanus F. Brasilia.

4. } Strategus Titanus F.
5. } var. ahenobarbus F. Jamaica

Tab. XVIII.

1

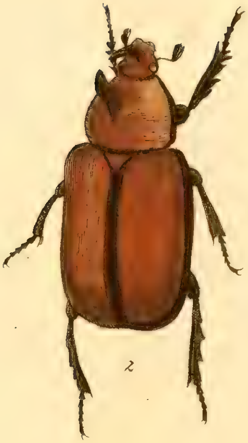

2

3

4

5

1. Dipelicus Geryon F.

2. Pericoptus truncatus F.

3. Cocloris biloba L. ♂

4. — — ♀

5. Strategus Antaeus F.
var. Maimon F. Amer. bor.

6. Cocloris biloba L. ♂ var.

Tab. XIX.

Oryctes Barbarossa F.

1 ♂ 2 ♀

Nov. Holland.

3. Enema quadrispinosus F. ♀? Brasil.

4. Oryctes rhinoceros L. Ind. or.

Tab. XX.

Megaceras Chorinaeus F.
— militaris H.
1. 2 ♂ 3 ♀
Guyana.

Oryctes Boas F.
4 ♂ 5 ♀
Cap. bon. spei.

1
2
3
4
5

1. Oryctes Augias Ol. Madagascar.

2. Oryctes Monoceros Ol. Senegambia

3 ♂ 4 ♀ Oryctes Tarandus Ol. Ile de france

5 ♂ 6 ♀ Xyloryctes Satyrus F. Amer. bor.

Tab. XXII.

1. 2 Megaceras Philoctetes
♀ Cadmus Ol. Brasilia

3. 4.

5. 6. Ligyrus juvencus F. Carolina

7. Dyscinetus Zoilus Ol. Cayennae.

Tab. XXIII.

1. 2. 4. Phyllognathus Silenus F. Eur. mer.

3. Phileurus didymus L. Am. mer.

5. Xyloryctes jamaicensis F. Amer. ins.

6. Phileurus valgus L. Am. mer.

Tab. XXIV.

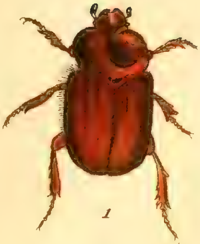

1

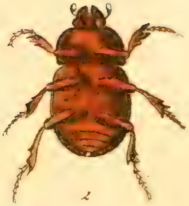

2

3

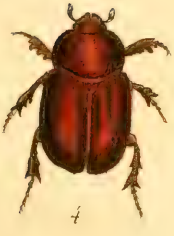

4

5

6

1. 2. 3. Hoplionici [illegible] Ol. Cap bon. spei

4 Temnorhynchus retusus F. Africa Austr.

5. Archon Centaurus. Guinea.
♀ Melampus Ol.

6. Pentodon punctatus Villers. Eur. mer.

Tab. XXV.

1. Euchirus longimanus L. ♂ Amboina

2 }
3 } Phyllognathus Orion Ol. Senegambia.

4. }
5. } Hoplocnemis hylax F. Cap. bon. spei.

Tab. XXVI.

1. Euchirus longimanus L. ♀ Amboina.

2.
3. } Syrichthus verus Burm. Cap. bon. spei.
4.
5.

Tab. XXVII.

1

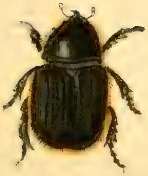

2

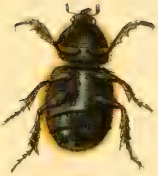

3

4

5

1. Temnorhynchus coronatus F. — Ind. or.

2. Stenocrater laborator F. — Brasilia

3. Heteronychus piceus F. — Ind. or.

4
5 } Geotrupes Ammon Pall — Russ. mer.
6   = dispar F.

Tab. XXVIII.

1. Geotrupes Momus Ol. — Hisp. mer.

2. Bolboceras Cyclops Ol. — Ind. or.

3. Bolboceras Coryphaeus F. — Cap. bon. spei.

4} Bolboceras unicorne Schrank — Austria.
5} = quadridens F.

6. Bolboceras Lazarus F. — Am. bor.

7. Geotrupes splendidus F. — Am. bor.

18. Geotrupes hemisphaericus Ol. — Barbaria

9. Bolboceras farctum F. — Am. bor.
= Cephus F.

Tab. XXIX.

1. } Ataenius stercorator F. America
2. }

3 } Ammoecius elevatus Ol. Gall. mer.
4 }

15. Odontaeus mobilicornis F. Germania.
var. testaceus F.

6. Aphodius septemmaculatus F. Africa trop.

7 } Aphodius marginellus F. Ind. or.
8 }

9 }
10 }

Tab. XXX.

1.
2. } Heliocopris Antenor Ol. Sénégal.

3.
4. } Heliocopris Hamadryas F. Africa austr.

Tab. XXXI.

1

2

3

4

1.
2. Heliocopris bucephalus F. Ind. or.
3.

4. Heliocopris gigas L. Africa. Ind. or.
= Midas F.

1

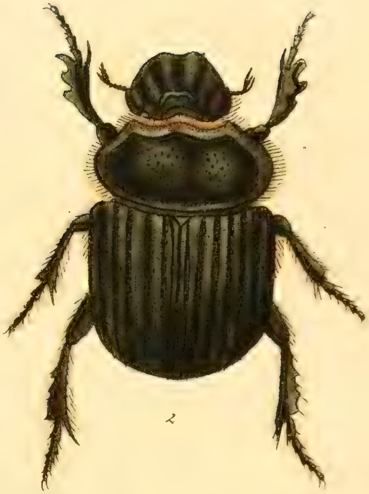

2

3

4

1. ♂ } Catharsius Molossus L. China
2. ♀ } Ind. or.

3. ♂ } Catharsius Molossus Java
4. ♀ } var. ursus F.

1

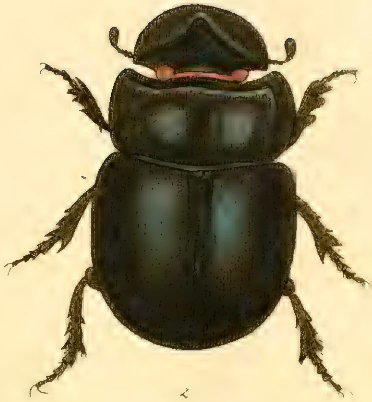

2

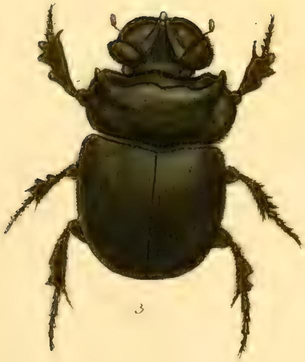

3

4

1. Phanaeus lancifer L. Cayennae.

2. Phanaeus bellicosus Ol. Brasilia

3. } Phanaeus Faunus F. Brasilia.
4. }

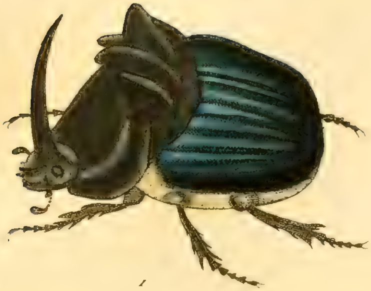

1

2

3

4

1. Catharsius tricornutus De G.
= Nemestrinus F.

Cap. bon. spei.

2. Copris Jachus F.

Africa austr.

3. Catharsius Phidias Ol.

Senegal.

4 ♂ } Pinotus Boreus Ol.
5 ♀ }

Surinam.

Tab. XXXV.

1

2

3

4

5

1.} Phanaeus sulcatus Drury — Amer. m.
2.} = Belz: bub. F. — Bras. bor.

3.}
4.} Phanaeus Minos F. — Surinam.
5.}

1

2

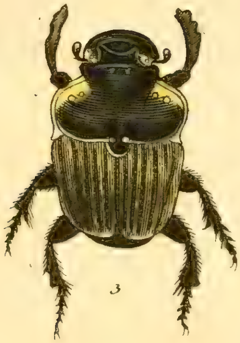

3

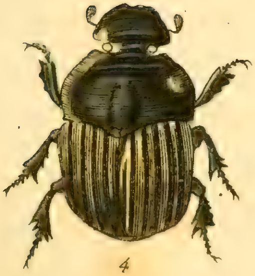

4

5

1. } Phanaeus Jasius Ol. Cayennae
2.

♂ 3 } Phanaeus festivus L. Brasilia.
♀ 4

5 ♂ } Phanaeus splendidulus F. Brasilia.
6 ♀

1

2

3

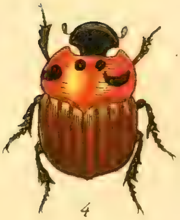

4

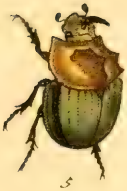

5

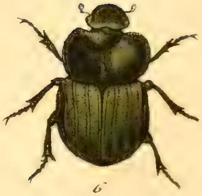

6

1 } Copris Jaihus F.
2 } = Oedipus F. — Africa austr.

3. } Copris hispanus L.
4 }
5 } — Paniscus F. — Eur. mer.

Tab. XXXVIII.

1

2

3

4

5

1. Copris Aureus Ol. Cap. bon. spei.

2 ♂ } Catharsius capucinus F. India or.
3 ♀ }

4. Catharsius Pithecius F. Africa

5. Catharsius Sabaeus F. India or.

Tab. XXXIX.

1) Copris Tullius Ol. Ind. or.
2)

3. ♂ } Onthophagus Pactolus F. Ind. or.
4 ♀ }

5. }
6 } Bubas bison L. Italia.
7 }

Tab. XL.

1

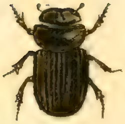
2

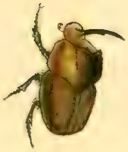
3

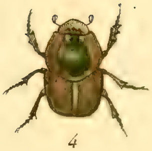
4

5

6

7

1. Onthophagus gazella F. — Africa.
♀ Dorcas Ol.

2. Onthophagus bonasus F. — Ind. or.

3. Copris fricator F. — Ind. or.

4. Copris Sinon Ol. — Senegal.

5. Copris minutus Drury — Am. bor.
= Ammon F.

6.
7. } Onthophagus seniculus F. — Ind. or.

8. Onthophagus gazella F. — Cap. bon. spei.
♀ catta F.

9. Onthophagus sagittarius F. — Ind. or.

10.
11. } Onthophagus camelus F. — German. mer.

12. Onthophagus Amyntas Ol. — Europa mer.

Tab. XLI.

1.
2.} Onthophagus bifasciatus F. India or.

3.
4.} Onthophagus bidens Ol. Senegal.

5.
6.} Onthophagus aeneus F. Java.

7.
8.} Onthophagus bituberculatus Ol. Senegal.

9. Pinotus Eridanus Ol. Brasilia.

10. Pinotus carolinus L. Am. bor.

1. Catharsius Aihater Ol. Senegal.

2. }
3. } Phanaeus carnifex L. Am. bor.
4. }

5. Heliocopris gigas L. Nubia.

1
2
5
3
4

1. 2. } Onitis Olivieri Ill. = sphinx Ol.	Gallia mer. Hispania Algeria.
3. Onitis Moeris Pall.	Russia mer.
4. 5 6 } Onitis Aygulus F.	Cap. bon. Spei.
7. 8. } Onitis Inuus F.	Africa.
9. Pinotus Nisus Ol.	Cayennae.

Tab. XLIV.

1. Onthophagus tridens F. — Guinea.

2. Oniticellus Marsyas Ol. — Madagascar.

3. Oniticellus undatus Ol. — Madagascar

4. Onitis Apelles F. — Cap. bon. spei.

5. Ontherus sulcator F. — Cayennae

6. } Oniticellus 4punctatus Ol. — Madagascar
7. }

8. Onthophagus Amyntas Ol. — Hispania.
♀ tages Ol.

9. Catharsius ferrugineus Ol. — Senegal.

10. } Onthophagus thoracicus Ol. — Senegal.
11. }

12. Onthophagus spinifex F. — India or.
= spinifer Ol.

Tab. XLV.

1. Pachysoma Aesculapius Ol. Cap. Bon. Spe

2 Deltochilum gibbosum F. Carolina.

3 Deltochilum Icarus Ol. Surinam.

4. Circellium Bacchus F. Africa aust

5 ♂
6 ♀ } Onitis unguiculatus Ol. Senegal.

1
2
3
4
5
6

1. } Onitis humerosus Pall. Algeria. Syria.
2. } = Menalcas Pall. Ol.

3. Chalcocopris Hesperus Ol. Brasilia

4. Canthon smaragdulus F. Brasilia

5. Gymnopleurus nitens Ol. Senegal.

6 } Gymnopleurus sinuatus Ol. China.
7 }

8. Canthon laevis Drury Am. bor.

9. Gymnopleurus mopsus Pall Europ. mer.
= pilularius F.

10. Gymnopleurus flagellatus F. Europ. mer.
11 — — var.

12 Gymnopleurus Koenigii F. India or.

Tab. XLVII.

1. Sisyphus longipes Ol. India or.

2. Onthophagus obliquus Ol. Senegal.

3. Canthon triangularis Drury Surinam.

4.}
5.} — — — var. sexpunctatus Ol. Cayennae
6.}

7. Gymnopleurus miliaris F. India or.

8. Gymnopleurus fulgidus Ol. Senegal.

9. Epirinus scabratus F. Cap. bon. Spei
= granulatus Ol.

10.} Oniticellus pallipes F.
11.} var. pallens. Marocco.

12. Oniticellus cinctus F. China

Tab. XLVIII.

1.
2. } Onthophagus discoideus Ol. Senegal.

3. Canthon violaceus Ol. St. Domingo.

4.
5. } Canthon 4guttatus Ol. Brasilia.

6. Canthidium melanocephalum Ol. Brasilia

7.
8. } Tesserodon Hollandiae F. Nov. Holland.
= Novae Hollandiae Ol.

9.
10. } Onthophagus bipustulatus F. Nov. Holland

11
12 } Onthophagus 4pustulatus F. Nov. Holland

Tab. XLIX.

1. Chalcosoma Atlas L. Asia orient.

2 Coelosis bicornis F. = Codrus Ol. Brasilia Venezuela.

3. Podischnus Agenor Ol. Columbia.

4. Heliocopris Styx Ol. Malabar.

Tab. LI.

1

2

3

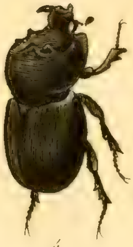

4

1. Megasoma Typhon
var. laniger Ol. Brasilia.

2. Chalcosoma Atlas L. var. Asia orien

1

2

1. } Strategus Antaeus F. ♂ Mexico.
2. } " " " ♀

3. Oronotus Daedalus F. India or.
= Xantus Ol.

4. Phyllognathus Corydon Ol. Cap bon. sp.

5. } Oronotus Daedalus F. India or.
6. } ♀ diadema Ol.

7. } Aphodius unicolor. Ol. Gallia mer.
8. }

9. Copris Fidius Ol. Cap. bon. sp.

Tab. LII.

1. } Oniticellus Rhadamistus F. Tranquebar.
2. }

3. Catharsius Peleus Ol. Senegal.

4. Onitis Ion Ol. Hispania.

5. Macroderes Bias Ol. Senegal.

6. Scarabaeus Palemo Ol. Caffraria.

7. Megathopa Astyanax Ol. Surinam.

8 Gymnopleurus coerulescens Ol. Senegal.

9 Sisyphus muricatus Ol. Cap. bon. Spei.

10. Onthophagus Iphis Ol. Senegal.

Tab. LIII.

1. }
2. } Scarabaeus sacer L. Littor. medit.

3. Catharsius Molossus L. Ind. or.
Janus Ol.

4. Anachalcos cupreus F. Guinea

Tab. LIV.

1.

2.

3.

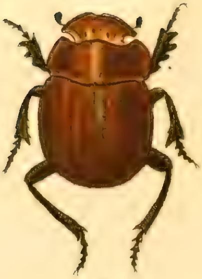

4.

1. Trox horridus F. — Cap. bon. Spei.

2. Trox luridus F. — Cap. bon. Spei.

3: — suberosus F. — Brasilia

4 — crenatus Ol. — Amer. mer.

5.} 6} — gemmatus Ol. — Senegal.

7.} 8} — hispidus Laichart. — Europa.

9. — tuberculatus De Geer — Am. bor.

10. — morticinii Pall. — Tataria

11.} 12} —

13. — squalidus Ol. — Senegal.

Tab. LV.

1.) Trox granulatus Hbst — India or.
2.) = denticulatus Ol.

3. Trox gibbus Ol. — St. Domingo.

4. Lepidiota stigma F. — Java.
= alba F.

Madagascar.
~~Sumatra~~

Tab. LVI.

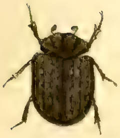

1

2

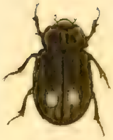

3

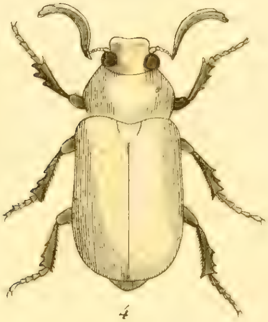

4

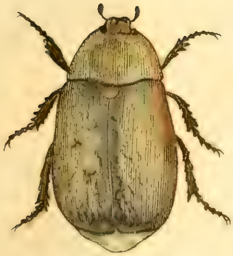

5

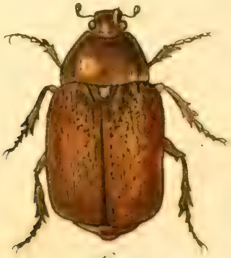

6

1. Lachnosterna serrata F. Ind. or.

2.\
3. } Anoxia australis Schh. Eur. mer.\
= occidentalis F.

4. Cyphochilus candidus Ol. Ind. or.

5.\
6. } Sparrmannia Alopex F. Cap. bon. spei

1

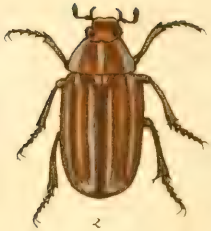

2

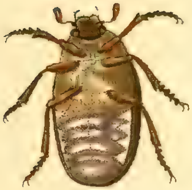

3

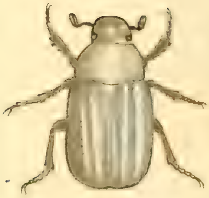

4

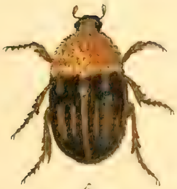

5

6

1. Rhizotrogus aestivus Ol. — Germ. mer.

2.} — Pini Ol. — Gallia.
3}

4. Anomala oblonga Scop. — Eur. mer.

5} Pachypus cornutus Ol. — Corsica
6}

7. Pelidnota aeruginosa L. — Brasilia.
= glauca Ol.

8} Cotalpa lanigera L. — Am. bor.
9}

Tab. LVIII.

1.}
2.} Pelidnota punctata L. — Pennsylvania.

3. — — var. lutea Ol. — " " "

4. Cyclocephala castanea Ol. — Cayennae
= elongata Ol.

5. Lachnosterna fusca Froehl. — Pennsylvania
= fervida Ol.

6.

7. Anomala plebeja Ol. — Senegal.

8.}
9.} —— dorsalis F. — India or.
= pallida F.

Tab. LIX.

1. Anomala unicolor Ol. | Senegal.
2. Schizonycha ruficollis F. | India or.
3. Cyclocephala rustica Ol. | Guyana.
4. Anomala atriplicis F. | Barbaria.
5. Cyclocephala immaculata Ol. | Am. bor.
6, 7, 8 } Cyclocephala signata Drury | Amer. ins.
9, 10 } Anomala viridis F. | China.

Tab. LX.

1. Mimela Leei Swederus. India or.

2. } Anomala bicolor F. Java
3. }

4. Dyscinetus dubius Ol. Cayenna.

5. Stethaspis suturalis F. Nov. Zeeland.

8. Rutela Dorcyi Ol. S. Domingo

9. }
10. } Anomala vitis F. aenea var. Eur. mer.
11. }

Tab. LXI.

1. Anomala femoralis Ol.	India or.
2.	
3. Anomala aenea var. coeruleocephala Ol.	Gallia
4. Popillia bipunctata F.	Cap. bon. spei
5. 6. Glaphyrus maurus L.	Algeria.
7. Macrosoma glaciale F.	Fret. Magellan.
8. Listronyx testaceus F.	" " "
9. Macrosoma striatum F.	Chile
10. Schizonycha globator F.	Cap. bon. spei
11. Apogonia rauca F.	Coromandel.
12. Anomala erythrocephala F.	" " "

Tab. LXII.

1. Cyclocephala { nigrocephala Schh. — Columbia
{ melanocephala F. — Brasilia.

2. Adoretus obscurus F. — Senegal.

3. Ablabera rufa F. — Cap. bon. spe[i]

4. Apogonia ferruginea F. — India or.

5.

6. Anomala praticola F. — Eur. mer.
= errans F.

7. Anomala innuba F. — Pennsylvania

8. Leucothyreus nitidulus Ol. — Cayennae.

9. Trochalus piceus F. — Cap. bon. spei.

10. } Calonota festiva F. — Nov. Zeeland.
11. }

Tab. LXIII.

1. } Calonota festiva F. Nov. Zeeland.
2. } var. lacta F.

3.

4. } Ablabera splendida F. Cap. bon. spei.
5. }

6. } Serica quadrilineata F. Sierra Leone.
7. } = lineata Ol.

8. Trochalus gibbus F. Cap. bon. spei.

9. Trochalus gibbus F. " " "
var. versicolor Ol.

10. Serica immutabilis Schh. India or.
= mutabilis Ol.

11. Stegopterus vittatus F. Cap. bon. spei.
= zebra Ol.

12. Amphicoma vittata F. Orient.

Tab. LXIV.

1. Amphicoma vulpes F. — Oriente.

2. — — var. hirta F. — Graecia.

3. Anisonyx longipes L. — Cap. bon. spei.
= crinitus F.

4. Peritrichia cinerea Ol. — " " "

5. Anisonyx ursus F. — " " "

6. — lynx F. — " " "

7. Peritrichia proboscidea Ol. — " " "

8. Agenius limbatus Ol. — " " "

9. } Anomala praticola F. — Eur. mer.
10. }

11. Anisoplia arvicola F. — Germ. mer.

12. Hoplia aulica L. — Barbaria
= regia F. — Hispania

Tab. LXV.

1.} Hoplia aureola Pall. Sibiria
2.} var. sibirica

3. Lepisia rupicola F. Cap. bon. spei.

4. Hoplia minuta Panz. Italia.
= pulverulenta Ol.

5.} Hoplia floralis Ol. " "
6.}

7.} Strigoderma marginata Ol. Cayenne.
8.}

9. Pachycnema crassipes F. Cap. bon. spei.

10.} Macrodactylus subspinosus F. Am. bor.
11.}

12. Gymnoloma atomaria F. Cap. bon. spei.

Tab. LXVI.

1.}
2.} Monochelus spinipes F. Cap bon. spei

3. Dichelus podagricus F. " " "

4. — dentipes F. " " "

5.}
6.} — gonager F. " " "

7.}
8.} Monochelus arthriticus F. " " "

9.}
10.} — — v. abbreviatus F. " " "

11.}
12.} Dichelus longipes F. " " "

Tab. LXVII.

1.
2. } Monochelus capicola F. Cap. bon. spei.

3.
4. } Liparetrus monticola F. Nov. Holland.

5.

6.
7. } Anomala varians Ol. Coromandel.

8. Cyclocephala castanea Ol. Surinam.

9. Chlorota haemorrhoidalis Ol. Cayennae.

Tab. LXVIII.

1. Cyclocephala undata Ol. Cayennae.

2 — picipes F. Brasilia.

3.}
4.} Rhizotrogus aequinoctialis Hbst. Germ. mer.

5. Leucothyreus igneus Bl. Columbia.

6. Rhizotrogus ruficornis F. Europa temp.
= paganus Ol.

7.

8 Anthypna abdominalis F. Italia. Tirolis.
= alpina Ol.

9. Pachycnema tibialis Bl. Cap. bon. spei

10. Hoplia aureola Pall. Sibiria
= 12 punctata Ol.

Tab. LXIX.

Goliathus regius Klug   Guinea.

= Goliathus varius Ol.

= Druryi Westwood.

Goldküste, West-Afrika

Goliathus giganteus Lam. Guinea.
= Cetonia goliathus Drury.
= Drury's ill.
Kamerun, West-Africa.

Goliathus Cacicus Voet.

Cap. Palmer.

Goldküste, West-Afrika.

1. Ceratorrhina Polyphemus F. Guinea.

1 2. Ceratorrhina guttata Ol. Guinea.

1 3. Rhabdotis aulica Ol. Caffraria.

1

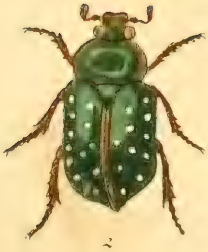

2

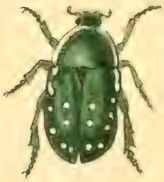

3

Ceratorrhina cavifrons Westw.
= micans Ol.
Senegal.

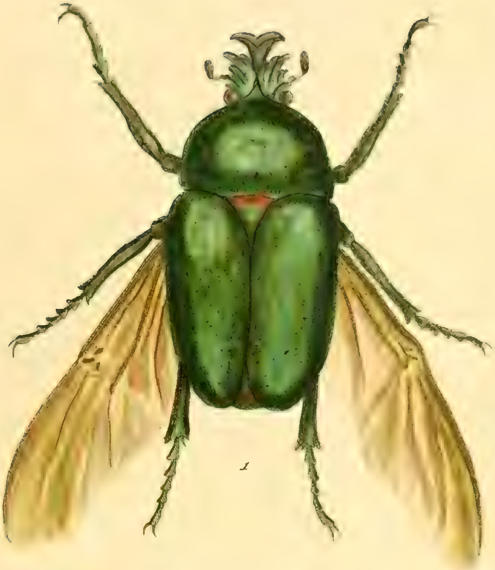

1

2

1.} Agestrata orichalcea L. China.
4.} = chinensis F.

Genyodonta

2.} Heterorrhina flavomaculata Fab. Cap. bon spi.
3} = bimaculata De Geer.

1
2
3
4

~~A. Cetoni~~

1. Agestrata orichalcea var. nigrita F. Ceylon.

2
3 } Rhyxiphloea corticina Ol. Senegal.
4

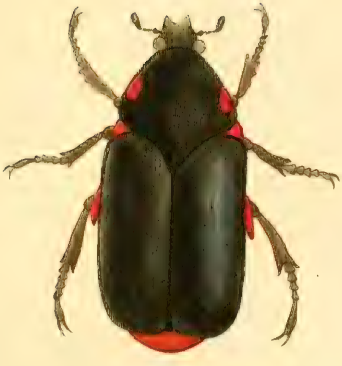

1

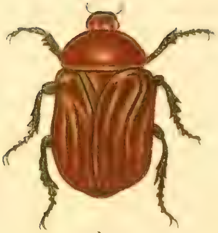

2

3

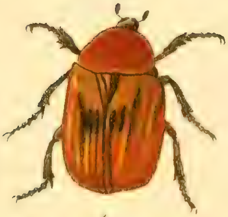

4

1. Trichostetha fascicularis L. Cap. bon. spei.

2. Gymnetis marmorea Ol. Amer. mer.

3, 4, 5, 6 } Cotinis nitida L. Amer. bor.

Tab. LXXVII.

1. Gymnetis lanius L. Antillae.

2. Diplognatha carnifex F. Cap. bon. spei

3. Hoplostomus fuligineus Ol. Senegambia.

4. Odontorrhina pubescens Ol. Cap. bon. spei

Tab. LXXVIII.

1

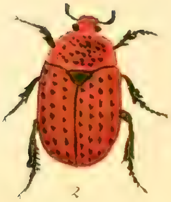

2

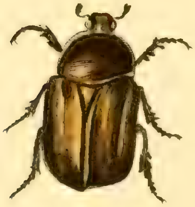

3

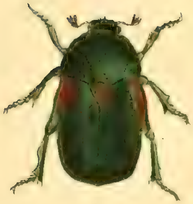

4

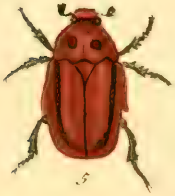

5

1. Gymnetis marmorea, var. tristis Ol. — Surinam

2. Stethoderma lobata Ol. — Cayennae.

3. Gymnetis maculosa Ol. = irrorata Ol. — Surinam.

4.

5}
6} Diplognatha gagates Fabr.

1
2
3
4
5
6

1. Cyclidium elongatum Ol. Guyana.

2. Taeknoda marginata Fbr Sierra Leona

3.
4. } Trichostetha capensis L. Cap. bon. spei.

5.

6. Trichostetha signata F. Port Natal.

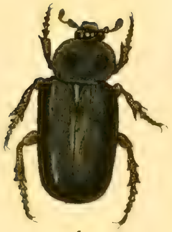

1

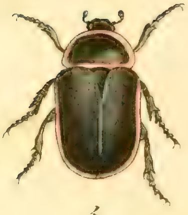

2

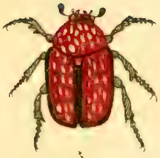

3

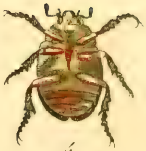

4

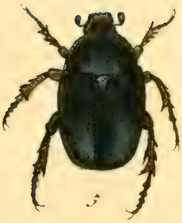

5

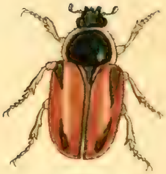

6

1. Heterorrhina elegans F. India or.

2. Ceratorrhina 4maculata F. Guinea.

3. Heterorrhina africana Drury Senegambia.

4. Tmesorrhina Iris F. Sierra Leone.

5. Heterorrhina suturalis F. Senegambia

16. Euphoria fulgida F. Am. bor.

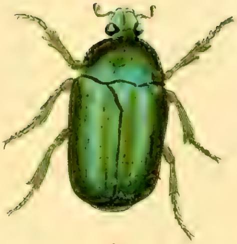

1

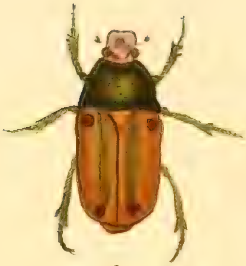

2

3

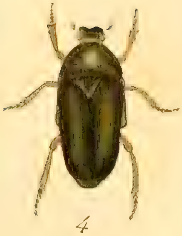

4

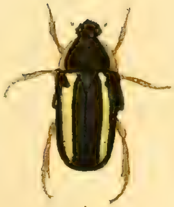

5

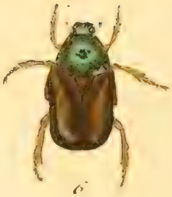

6

1. Chordodera 5-lineata F. Sierra Leone.

2:

3. Euphoria herbacea Ol. Amer. bor.

4. Euchilia sulcata Ol. Madagascar.

5. Cetonia maculata F. India or.

6. Cetonia cordata Drury Nubia. [illegible]
= olivacea F.

Tab. LXXXII.

Pachnoda Brm
1.
2. } Cetonia interrupta Ol. Senegal.

3. Anthracophora crucifera Ol. India or.

4. Schizorrhina bifida Ol. India or.

5. Gnathocera impressa Ol. Guinea.

6. Euphoria inda L. Am. bor.

7. Cetonia acuminata

8. Dymusia cyanea Ol. Guinea.

1. Cetonia ~~acuminata~~ maculata F. — Ile de France.
? = [illegible] F.

2. Euphoria sepulcralis F. — Am. bor.
= lurida Ol.

3. Glycyphana brunnipes Kirby — Nov. Holland.
var stolata F.

4. Spilophorus lugubris F. — Cap. bon. spei.

5. Glycyphana albopunctata F. — India or. ~~Arabia~~.
~~F~~ = Cetonia histrio Ol.

6. Glycyphana versicolor F. — [illegible]

7. Clinteria [illegible] Hbst. — India or.

8, 9. Glycyphana versicolor F. — India or.
= variegata Ol.

Tab. LXXXIV.

Pachnoda

1. Cetonia interrupta Ol. — Kordofan.
var. bipunctata Ol.

2. Stephanorrhina aristata — Am. bor.

3. Gametis sanguinolenta Ol. — Senegal.

4. — aequinoctialis Ol. — " "

5. 6. 7. Euryomia argentea Ol. — Madagascar.

8. Elaphinis cinereo-nebulosa Bilger — Cap bon. sp.
= irregularis Ol.

9. Tephraea punctulata Ol. — Senegambi[a]

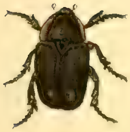
1

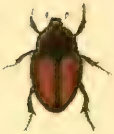
2

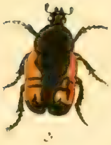
3

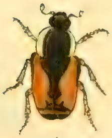
4

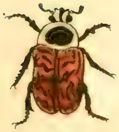
5

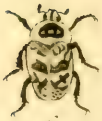
6

7

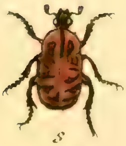
8

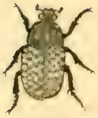
9

1: } Oxythyrea haemorrhoidalis F. Cap. bon. spei
2. }

3. Inca pulverulentus Ol. Brasilia.

4 Gnathocera hottentotta F. Cap. bon. spei.

5. Oxythyrea nitidula Ol. Senegal.

6 } Gnathocera hottentotta F. Cap. bon. spei
7 } var. cruentus F.

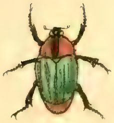

1

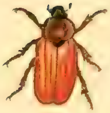

2

4

3

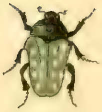

5

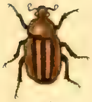

6

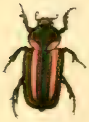

7

1. Trichius bibens F. Amer. septent.
= bidens Ol.

2. Trichius viridulus F. Am. bor.

3. — — v. lunulatus " "

4. Trigonopeltastes delta Forster " "

15. Trichius piger F. Carolina.

6. Lepitrix lineata F. Cap. bon. spei.

7 Pachycnema obscuripurpurea De Geer. Cap bon spei
= crassipes Ol.

8
9 } Valgus canaliculatus Ol. Am. bor.

10 Lepitrix stigma De Geer Cap. bon. spei.
= nigripes F.

1. Antichira bicolor Ol. Cayennae.

2. Rutela glabrata F. Antillae

3. Pelidnota ignita Ol. Guyana

4. — emerita Ol. Amer. centr

15. Antichira clavata Ol. Brasilia.

Tab. LXXXVIII.

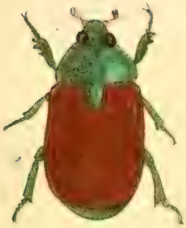

1

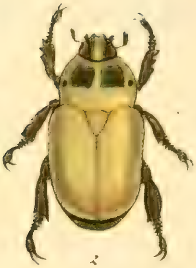

2

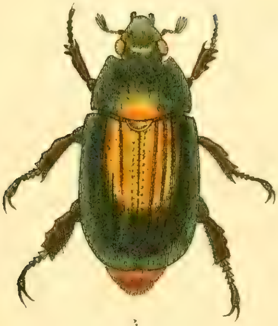

3

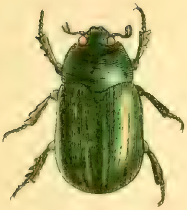

4

5

1. Antichira convexa Ol. Brasilia

2. — virens Drury Surinam
= smaragdula F.

13. — cincta Drury Brasilia
= quadrivittata Ol.

14. } — tetradactyla " "
6 }

15. — lucida Ol. Columbia

Tab. LXXXIX.

1. Antichira splendida F. — Cayennae

2. Antichira chrysis Ol. — " "

3. Ometis brunnipes Ol. — Surinam

4. Rutela lineola L. — Brasilia

5. Rutela lineola L. var. surinama L. — Surinam.

6. Rutela striata Ol. — Guadeloupe.

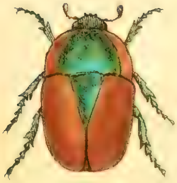

1

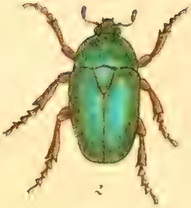

2

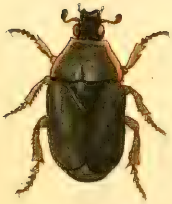

3

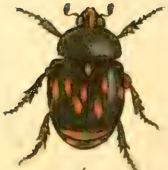

4

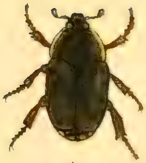

5

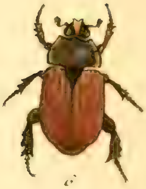

6

1. Popillia 4 punctata F. Sier. Leone.

2. Antichira lateralis Ol. Guyana

3. Cnemida retusa F. Guadeloupe
♀ pustulata Ol.

4.

5. Inca bifrons Ol. Cayennae

6. Rutela lineola L. Cayennae
var. ephippium F.

7. Gymnetis { xanthospila Schaum.
holosericea Olivier " "

8. — bajula Ol. Surinam.

Tab. XCI.

1. Gymnetis strigosa Ol. — Surinam.

2. — undata Ol. — Brasilia

3. — marmorea Ol. — Surinam.
var. picta Ol.

4. — maculosa Ol. — " "

5 — literata Ol. — Brasilia.

6. Plaesiorrhina Burm cincta Voet — Senegambia

Pachnoda Brm
7. Cetonia marginella F. — Sierra Leone.

8. Glycyphana tricolor. Ol. — India or.

Pachnoda
1. Cetonia tridentata Ol. Guinea.

2. Diplognatha hebraea Ol. Cap. bon. spei

3. Gametis subfasciata Swed. " " "
= velutina Ol.

4. Odontorrhina hispida Ol. " " "

Cetonia ciliata Ol. Sumatra

5. Elaphinis tigrina Ol. Cap. bon. spei

Tab. XCIII.

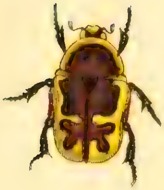

1

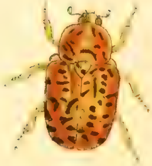

2

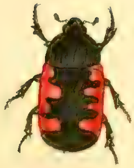

3

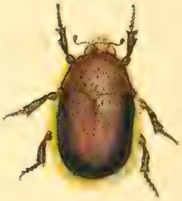

4

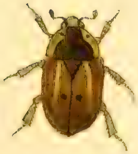

5

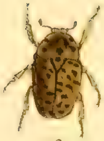

6

1.
2. } Hexodon reticulatum Ol. Madagascar.
3.

4. — unicolor. Ol. " "

Tab. XCIV.

1

2

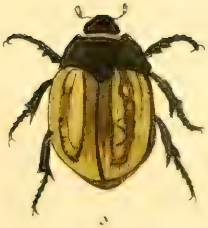

3

4

1. 2. Oxysternus maximus L.
maxillosus Ol.

1
2
3
4
5
6
7
8

Tab. XCVI.